



---

TK10-10528

---

%100 Naturel Printed Fabrics



**Taka fabrics**

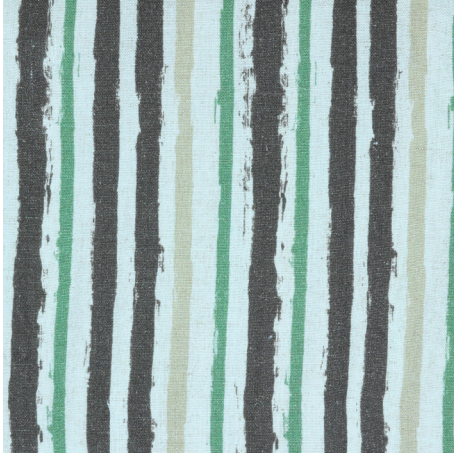

04



05



08

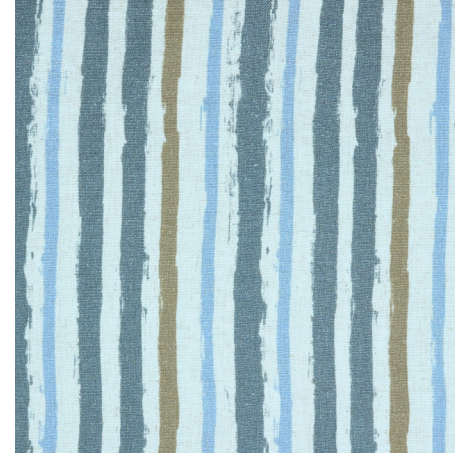

13



14



06



07



02



01



03

**Composition / Kompozisyon**

%80 VIS, %20 LIN

**Width / Kumas Eni**

140 cm

**Weight / Kumas Gramajı**

465 gr/lm

**Design Raporu / Desen Raporu**

Horizontal: cm, Vertical: cm

**Abrasion Resistance (Martindale)**

> 20.000 rubs

**Resistance to Pilling / Boncuklanma**

3-4 Grade

**Color Fastness to Rubbing / Sürtme Renk Haslıđı**

Grade

**Cleaning Instruction / Yıkama Talimatı**

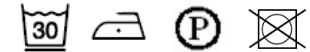

**Use / Kullanım Alanı**





TK

TK2

TK4

TK6

TK7

TK8

TK9

TK10

<b><u>BASECLOTHS</u></b>	<b>Description of Fabrics</b>	<b>Composition</b>	<b>Weight</b>	<b>Width</b>	<b>Abrasion Resistance</b>	<b>Pilling Resistance</b>
<b>TK</b>	High Performance	%100 PES	380 gr/lm	140cm	> 50.000 rubs	Grade 5
<b>TK2</b>	Soft Chenill	%100 PES	405 gr/lm	140cm	> 20.000 rubs	Grade 4
<b>TK4</b>	Natural Look	%43 PES, %57 COT	460 gr/lm	140cm	> 20.000 rubs	Grade 4
<b>TK6</b>	High Performance	%100 PES	325 gr/lm	140cm / 280cm	> 50.000 rubs	Grade 5
<b>TK7</b>	Woven Velvet	%100 PES	530 gr/lm	140cm	> 100.000 rubs	Grade 5
<b>TK8</b>	Soft Brush Poly	%100 PES	430 gr/lm	140cm / 280cm	> 60.000 rubs	Grade 4-5
<b>TK9</b>	Natural Cotton	%80 COT, %20 LIN	470 gr/lm	140cm	> 20.000 rubs	Grade 3-4
<b>TK10</b>	Natural Viscose	%80 VIS, %20 LIN	465 gr/lm	140cm	> 20.000 rubs	Grade 3-4