

TK8-6081

%100 Pes High Performance Printed Fabrics

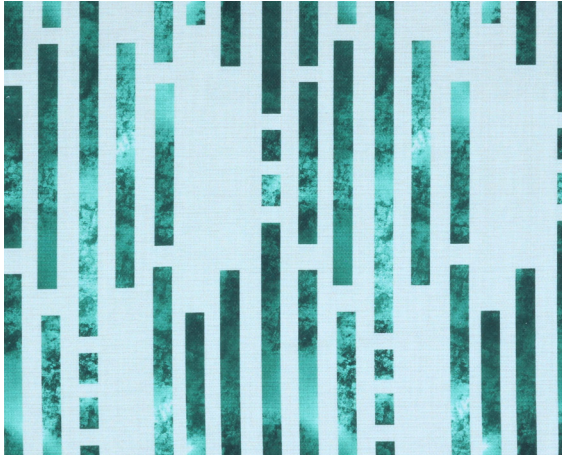

Taka fabrics



01

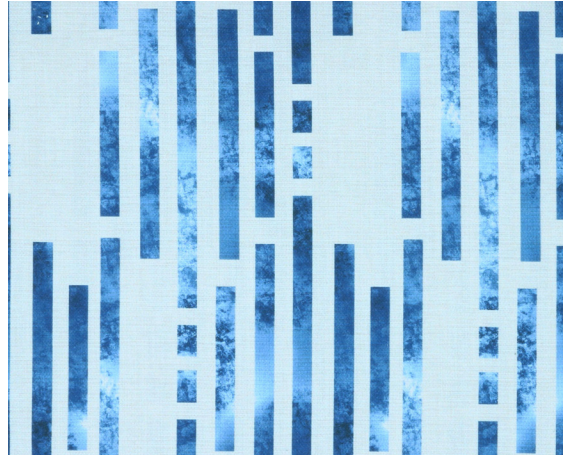

02

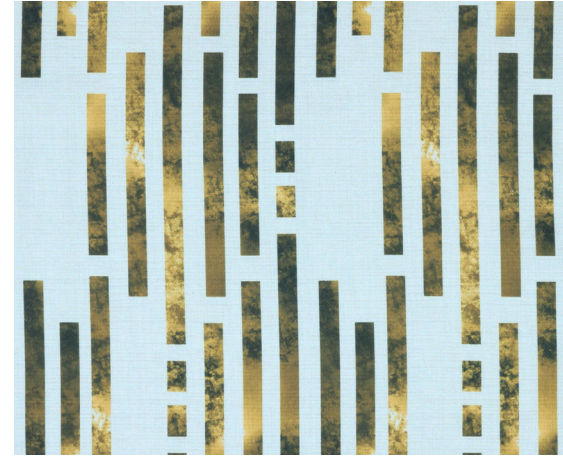

03

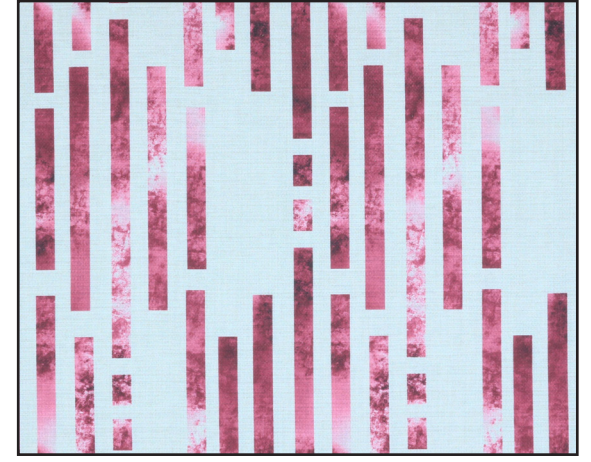

04

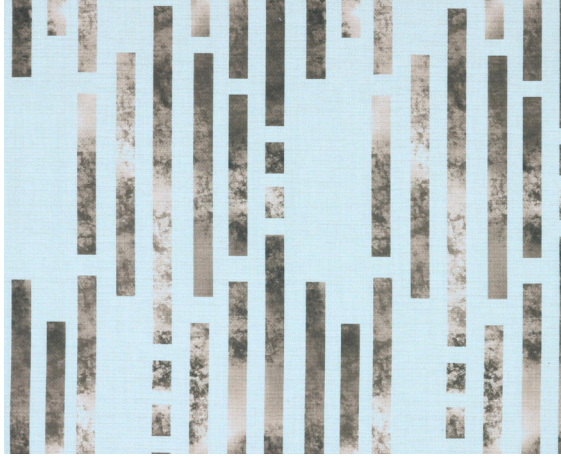

06

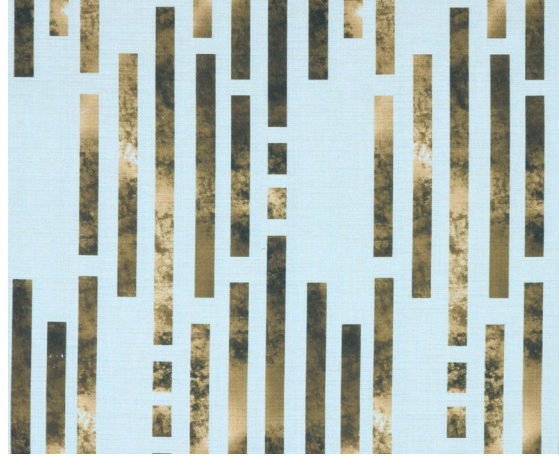

07

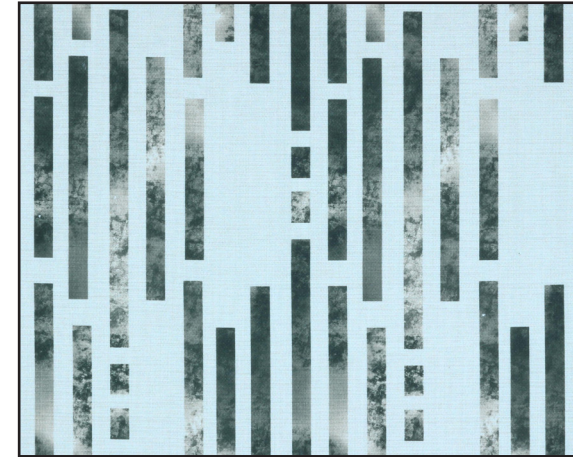

08

Composition / Kompozisyon

%100 PES

Width / Kumas Eni

140 cm

Weight / Kumas Gramajı

430gr/lm

Design Rapport / Desen Raporu

Horizontal: cm, Vertical: cm

Abrasion Resistance (Martindale)

> 63.000 rubs

Resistance to Pilling / Boncuklanma

4-5 Grade

Color Fastness to Rubbing / Sürtme Renk Haslıđı

4-5 Grade

Cleaning Instruction / Yıkama Talimatı

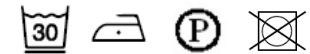

Use / Kullanım Alanı





TK

TK2

TK4

TK6

TK7

TK8

TK9

TK10

<u>BASECLOTHS</u>	Description of Fabrics	Composition	Weight	Width	Abrasion Resistance	Pilling Resistance
TK	High Performance	%100 PES	380 gr/lm	140cm	> 50.000 rubs	Grade 5
TK2	Soft Chenill	%100 PES	405 gr/lm	140cm	> 20.000 rubs	Grade 4
TK4	Natural Look	%43 PES, %57 COT	460 gr/lm	140cm	> 20.000 rubs	Grade 4
TK6	High Performance	%100 PES	325 gr/lm	140cm / 280cm	> 50.000 rubs	Grade 5
TK7	Woven Velvet	%100 PES	530 gr/lm	140cm	> 100.000 rubs	Grade 5
TK8	Soft Brush Poly	%100 PES	430 gr/lm	140cm / 280cm	> 60.000 rubs	Grade 4-5
TK9	Natural Cotton	%80 COT, %20 LIN	470 gr/lm	140cm	> 20.000 rubs	Grade 3-4
TK10	Natural Viscose	%80 VIS, %20 LIN	465 gr/lm	140cm	> 20.000 rubs	Grade 3-4